Triangle --Joint 2055 MTP

Summarized Development Schedule

Public Involvement Activities	
W = Public **W**orkshops/meetings	H = Public **H**earings
N = LRTP Newsletter	O = **O**ther Public Involvement Activities
M = Mailing List - flyers, information, materials	

(bold/blue block) = TAC task/action	
(light/blue crosshatch) = First TAC review/action	
(light grey block) = task/action	
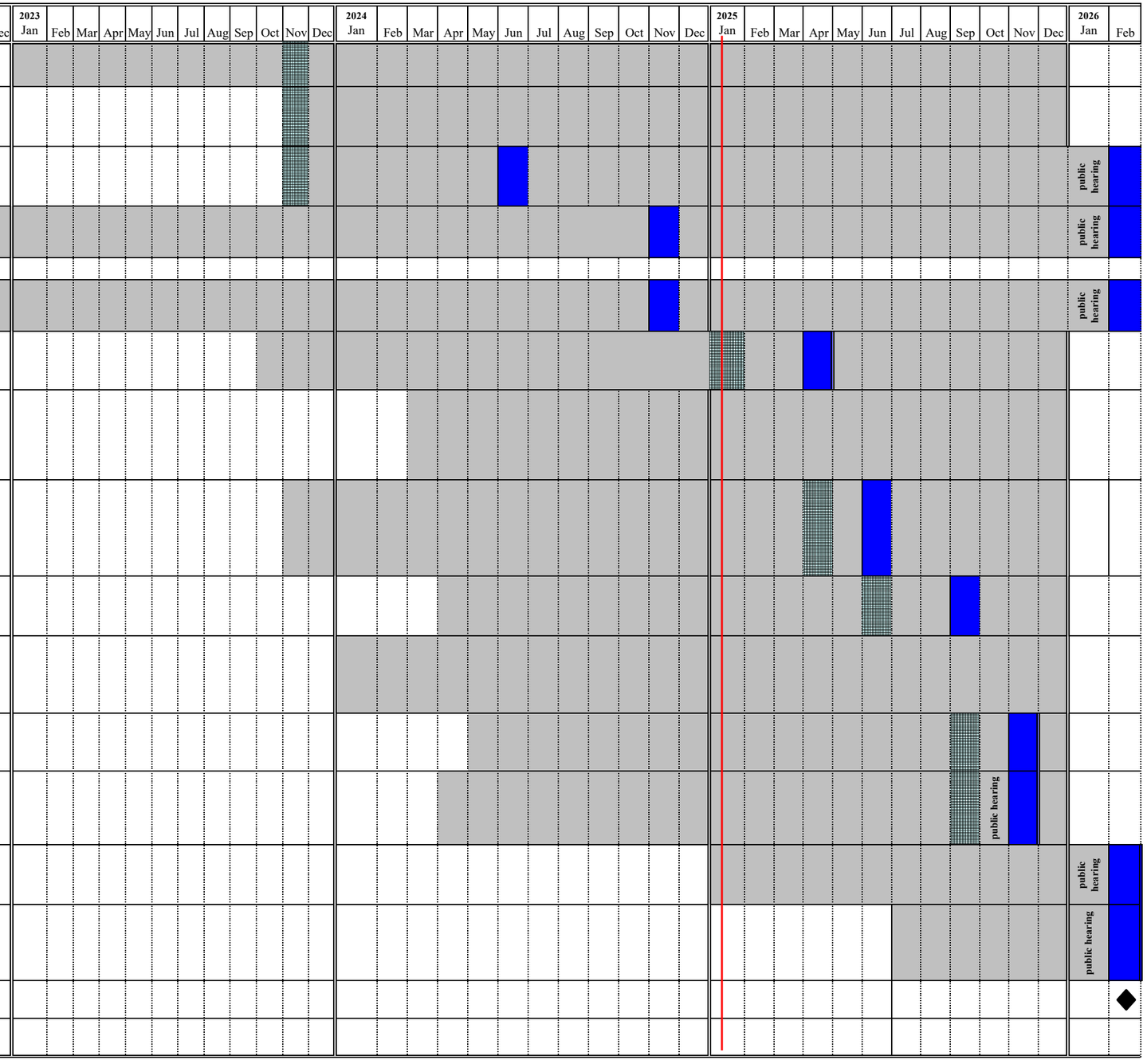
Task ID#	Plan Tasks	Pub. Involve.
1	**2055 MTP Work Plan and Schedule** -- **develop and review**	
2	**2055 MTP Public Engagement Strategy** -- **update**	M, H
3	**Goals & Objectives and Targets** --**review and update**	N, M, H, O
4	**Socio-economic Data (SE Data)** -- **develop, release for comment, conduct hearing (DCHC) and approve for use in 2055 MTP**	N, M, O, H
5	**Triangle Regional Model (TRM)** -- **update model, complete Base Year validation, verify network, and EB approve**	
6	**Deficiency Analysis and Needs Assessment** -- **generate deficiency analysis, develop needs assessment, and EB review and comment**	
7	**Financial Plan -- Revenue Forecasts -- base on NCDOT forecast spreadsheet and TTA transit financial plan**	
8	**Alternatives Analysis** -- **establish evaluation criteria, generate and evaluate alternatives, conduct workshops and public hearing, EB select Preferred Option**	M, W, H, O
9	**Development of Preferred Option** -- **develop plan, apply environmental, planning factors and purpose and needs, and EB approval**	W, O
10	**Incorporated Studies** -- **Freight; Purpose & Need; Environmental Justice; Resource agency review (4F); Planning Factors; and, Indirect & Cumulative**	
11	**Financial Plan** -- **refine cost estimates -- base on NCDOT and MPO unit cost data and transit hybrid model**	N, W, O
12	**Adoption of 2050 MTP** -- **release fiscally-constrained 2050 MTP for public comment, conduct hearing, receive local review, and approve Plan**	N, W, H, O
13	**AQ Conformity Determination (if needed)** -- **prepare networks, conduct emissions analysis and prepare draft report**	
14	**Final MTP/AQ Conformity Adoption** -- **release fulle report for comment, conduct public hearing, EB approve full report, and federal agency approval**	M, H
▶	MTP Lapse Date -- 21 Feb 2026	
▶	Conformity Lapse Date -- N/A