Triangle --Joint 2050 MTP

Summarized Development Schedule

Public Involvement Activities	
W = Public Workshops/meetings	H = Public Hearings
N = LRTP Newsletter	O = Other Public Involvement Activities
M = Mailing List - flyers, information, materials	

	(bold/blue block) = TAC task/action
	(light/blue crosshatch) = First TAC review/action
	(light grey block) = task/action
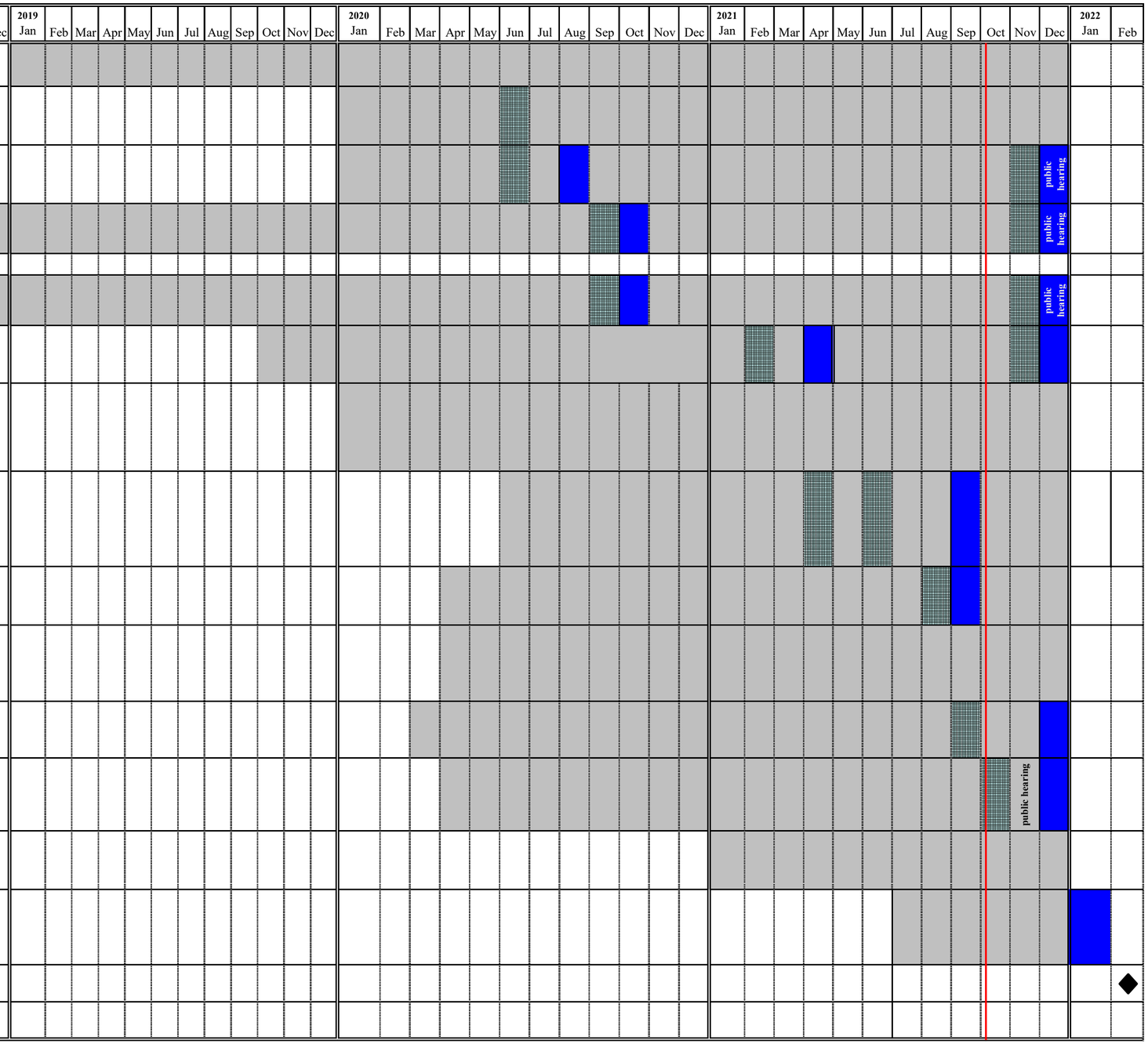
Task ID#	Plan Tasks	Pub. Involve.
1	**2050 MTP Work Plan and Schedule -- develop and review**	
2	**2045 MTP Public Involvement Plan -- update**	M, H
3	**Goals & Objectives and Targets --review and update**	N, M, H, O
4	**Socio-economic Data (SE Data) -- develop, release for comment, conduct hearing (DCHC) and approve for use in 2050 MTP**	N, M, O, H
5	**Triangle Regional Model (TRM) -- update model, complete Base Year validation, verify network, and TAC approve**	
6	**Deficiency Analysis and Needs Assessment -- generate deficiency analysis, develop needs assessment, and TAC review and comment**	
7	**Financial Plan -- Revenue Forecasts -- base on NCDOT forecast spreadsheet and TTA transit financial plan**	
8	**Alternatives Analysis -- establish evaluation criteria, generate and evaluate alternatives, conduct workshops and public hearing, TAC select Preferred Option**	M, W, H, O
9	**Development of Preferred Option -- develop plan, apply environmental, planning factors and purpose and needs, and TAC approval**	W, O
10	**Incorporated Studies -- Freight; Purpose & Need; Environmental Justice; Resource agency review (4F); Planning Factors; and, Indirect & Cumulative**	
11	**Financial Plan -- refine cost estimates -- base on NCDOT and MPO unit cost data and transit hybrid model**	N, W, O
12	**Adoption of 2050 MTP -- release fiscally-constrained 2050 MTP for public comment, conduct hearing, receive local review, and approve Plan**	N, W, H, O
13	**AQ Conformity Determination (if needed) -- prepare networks, conduct emissions analysis and prepare draft report**	
14	**Final MTP/AQ Conformity Adoption -- release fulle report for comment, conduct public hearing, TAC approve full report, and federal agency approval**	M, H
▶	MTP Lapse Date -- 21 Feb 2022	
▶	Conformity Lapse Date -- N/A